

MICROFILMED

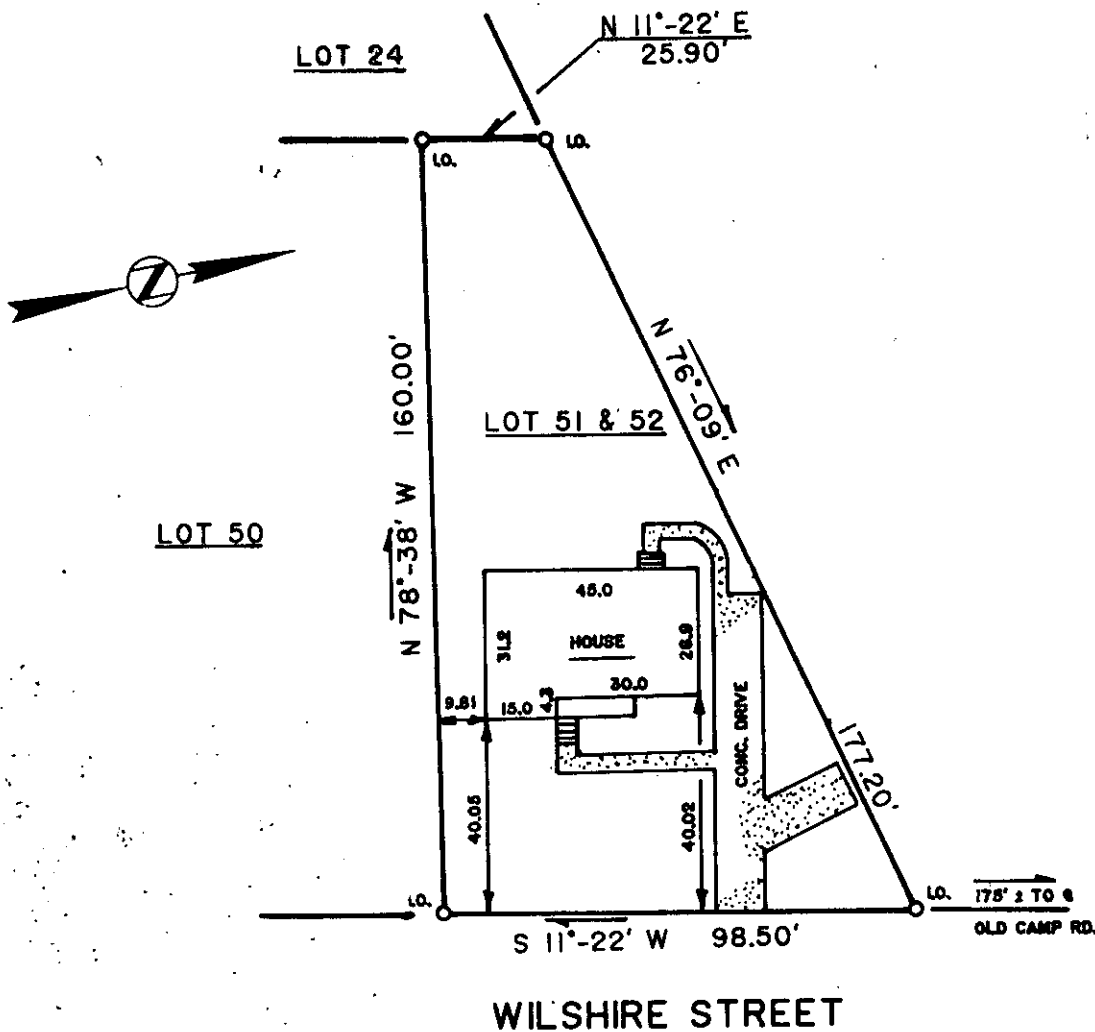

This is to certify that on August 12, 1985, I surveyed the property shown on this plat, known as Lots 51 and 52 on plat of Stone Estates, Section E, recorded in the R.M.C. Office of Greenville County, in Plat Book G at Page 292, and Plat Book NNN at Page 173, and that the property lines, walls and buildings are as shown hereon, that the building located on said lot does not encroach or project on adjacent streets or property, and that no adjacent walls or buildings encroach or project on said premises, and that no utility lines R/W's cross this property except as shown hereon. This property is not located in a Designated Flood Hazard Area.

FILED  
GREENVILLE CO., S.C.  
AUG 13 12 05 PM '85  
DONNIE S. TANKERSLEY  
R.M.C.

11-4-57 AUG 13 1985  
# 5128 ✓

Fredrick E. Landrith, RLS. 9545

THIS PROPERTY IS SUBJECT TO ANY AND ALL RIGHTS OF WAY AND EASEMENTS OF RECORD.

**LANDRITH SURVEYING**  
Land Surveys • Topographical Maps  
Construction Layout

4416 WHITE HORSE ROAD  
GREENVILLE, SOUTH CAROLINA



STATE of SOUTH CAROLINA  
COUNTY of GREENVILLE

LOT 51 & 52  
STONE ESTATES  
SECTION E

PROPERTY OF

JANICE L. HANEY

SURVEYED BY JW

CK'D BY JW

DRAWN BY JW

DATE 8/13/85

SEAL

PROJECT NO. 85-365